LES CENTRES URBAINS SECONDAIRES

LA POPULATION ET LES SERVICES

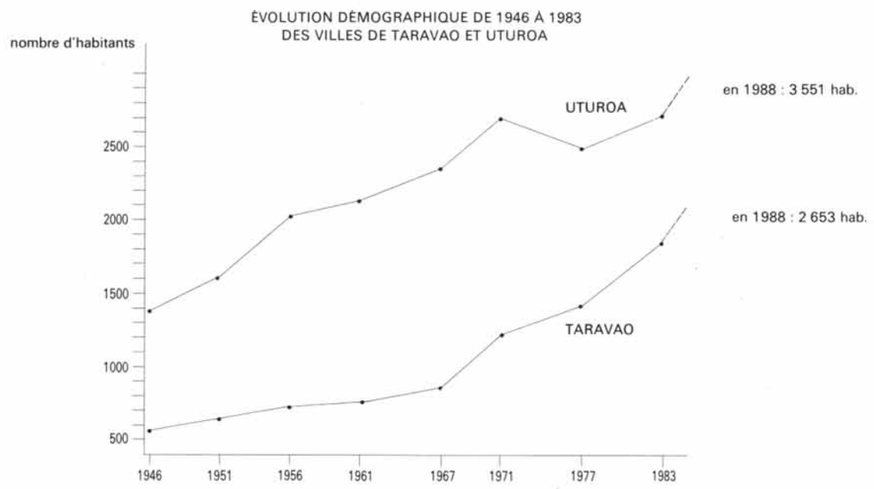

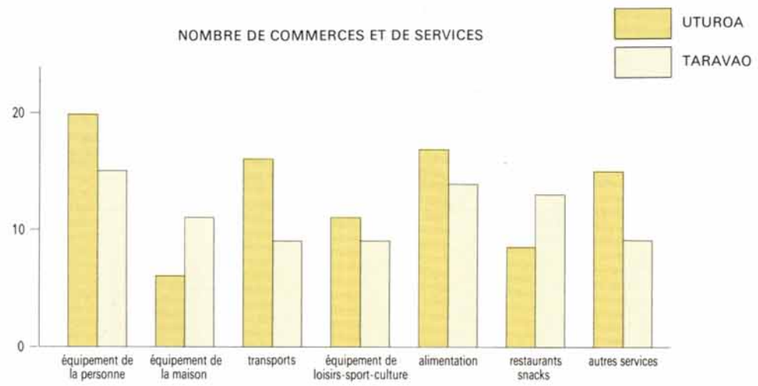

LES DENSITÉS DE POPULATION 1983

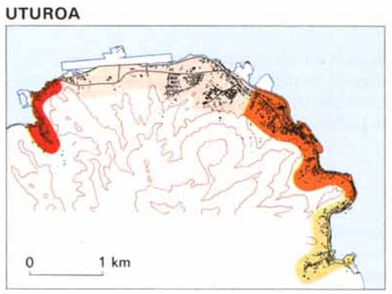

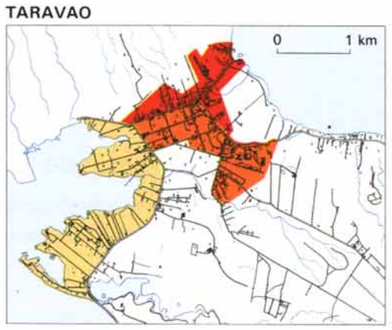

plus de 500
entre 400 et 500
entre 300 et 400
moins de 200 hab./km²

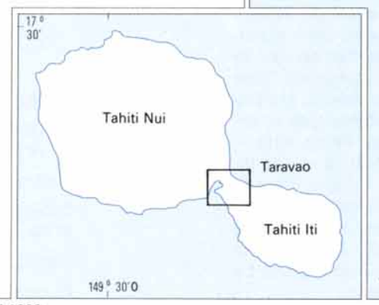

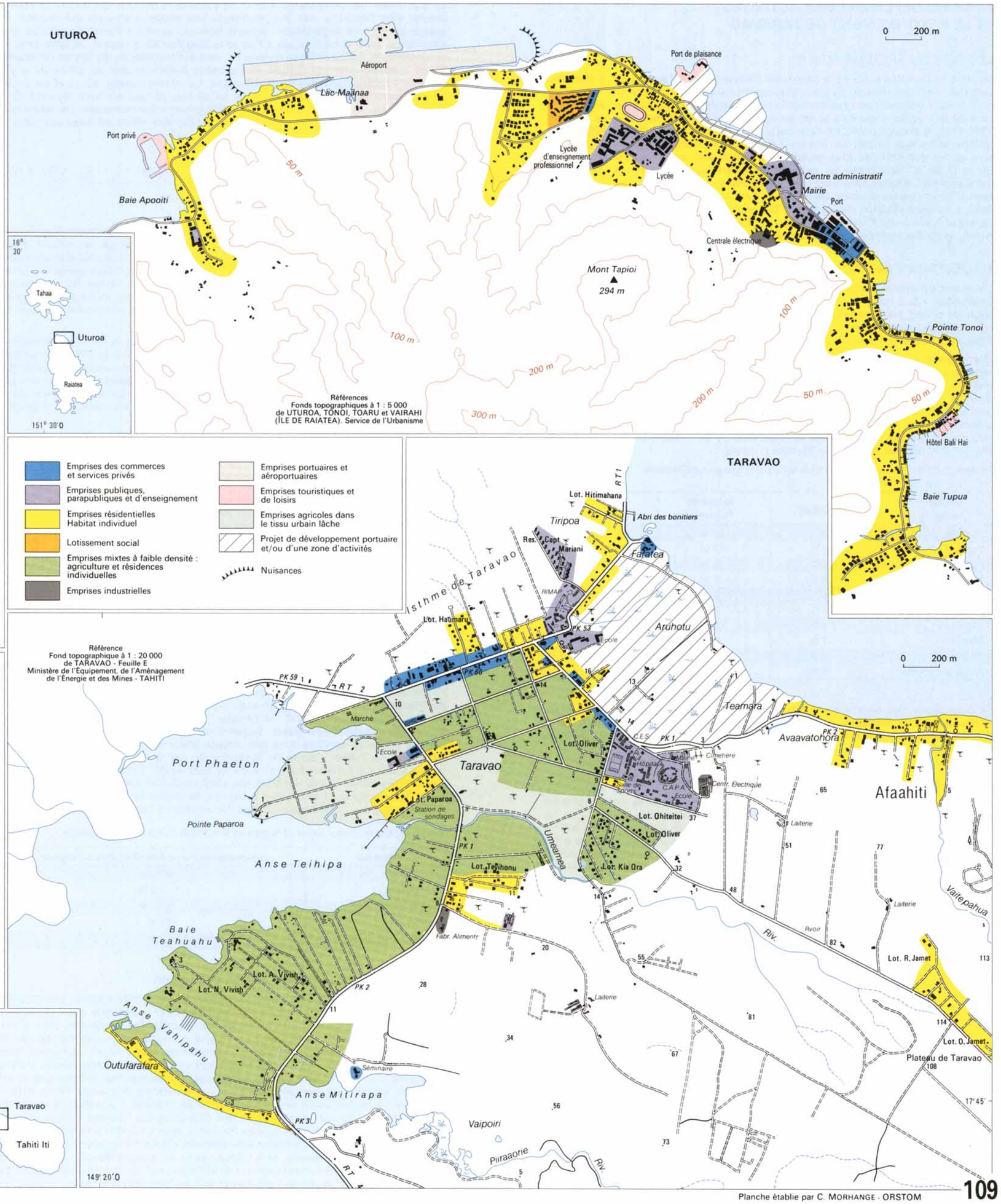

© ORSTOM 1993
Planche établie par C. MORHANGE - ORSTOM