

ATLAS RÉGIONAL OUEST 2 MILIEU PHYSIQUE

J. CHAMPAUD

REGIONAL ATLAS WEST 2 PHYSICAL ENVIRONMENT

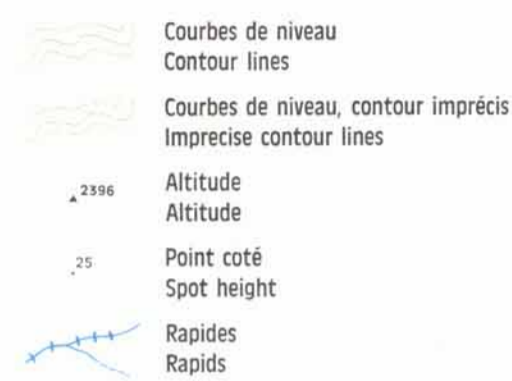
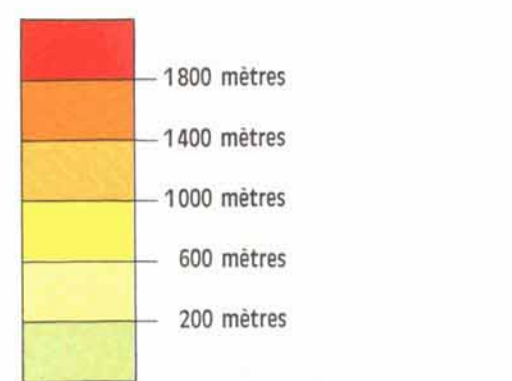

REFERENCES

Cartes I.G.N. à 1/500 000 et à 1/200 000
I.G.N. 1/500 000 and 1/200 000 maps

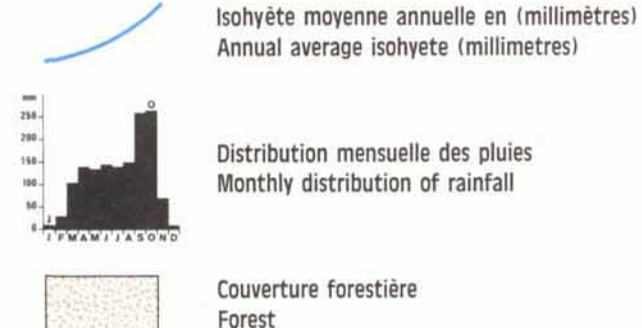
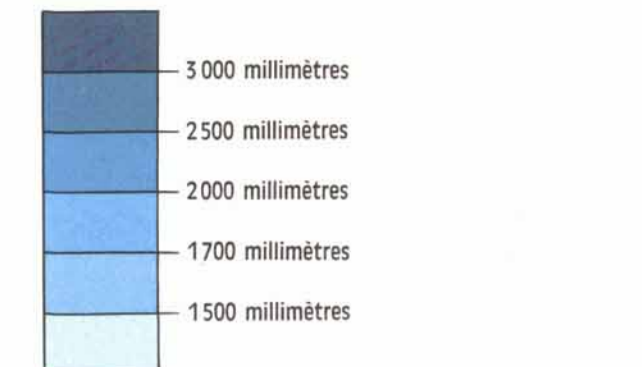
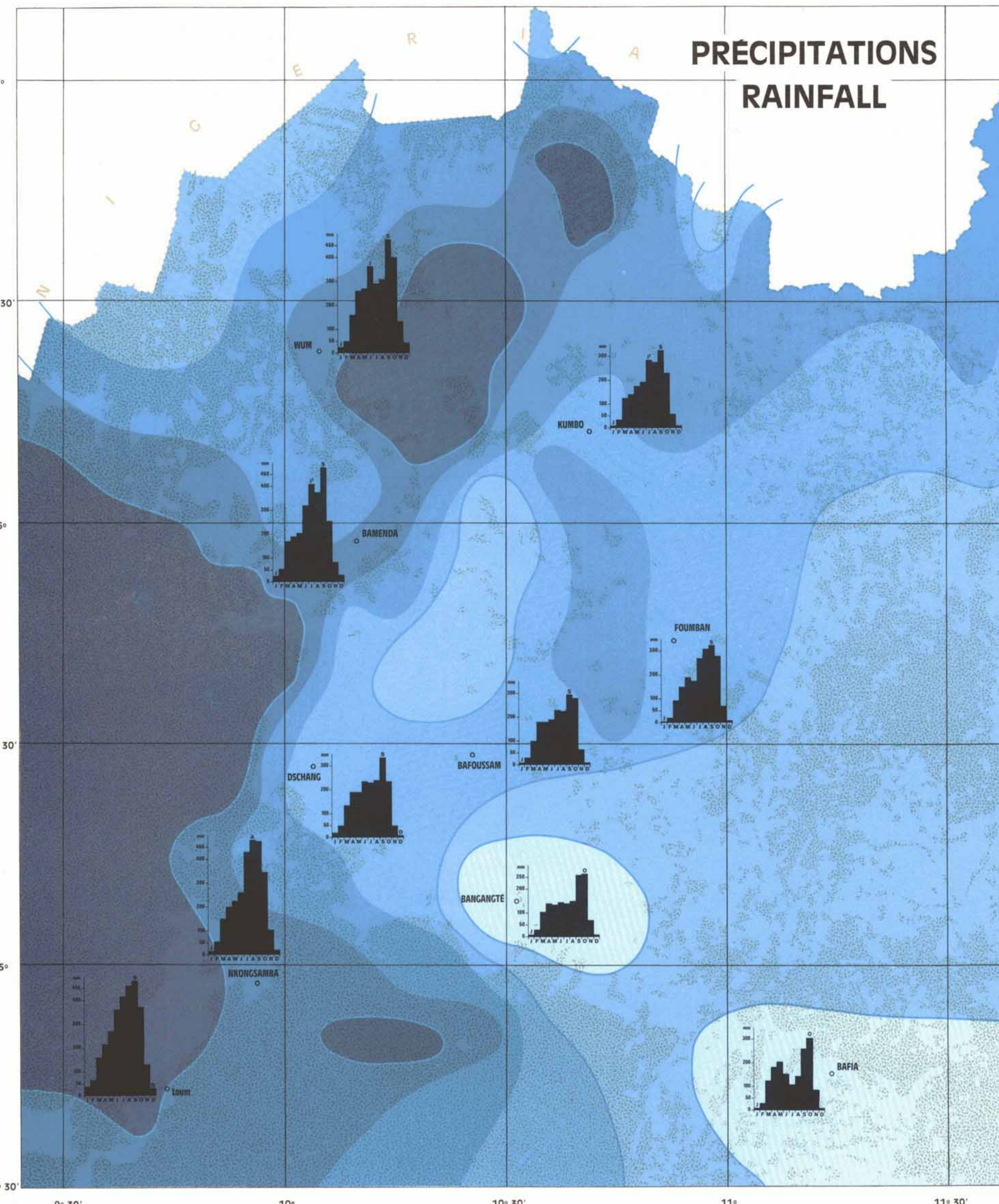
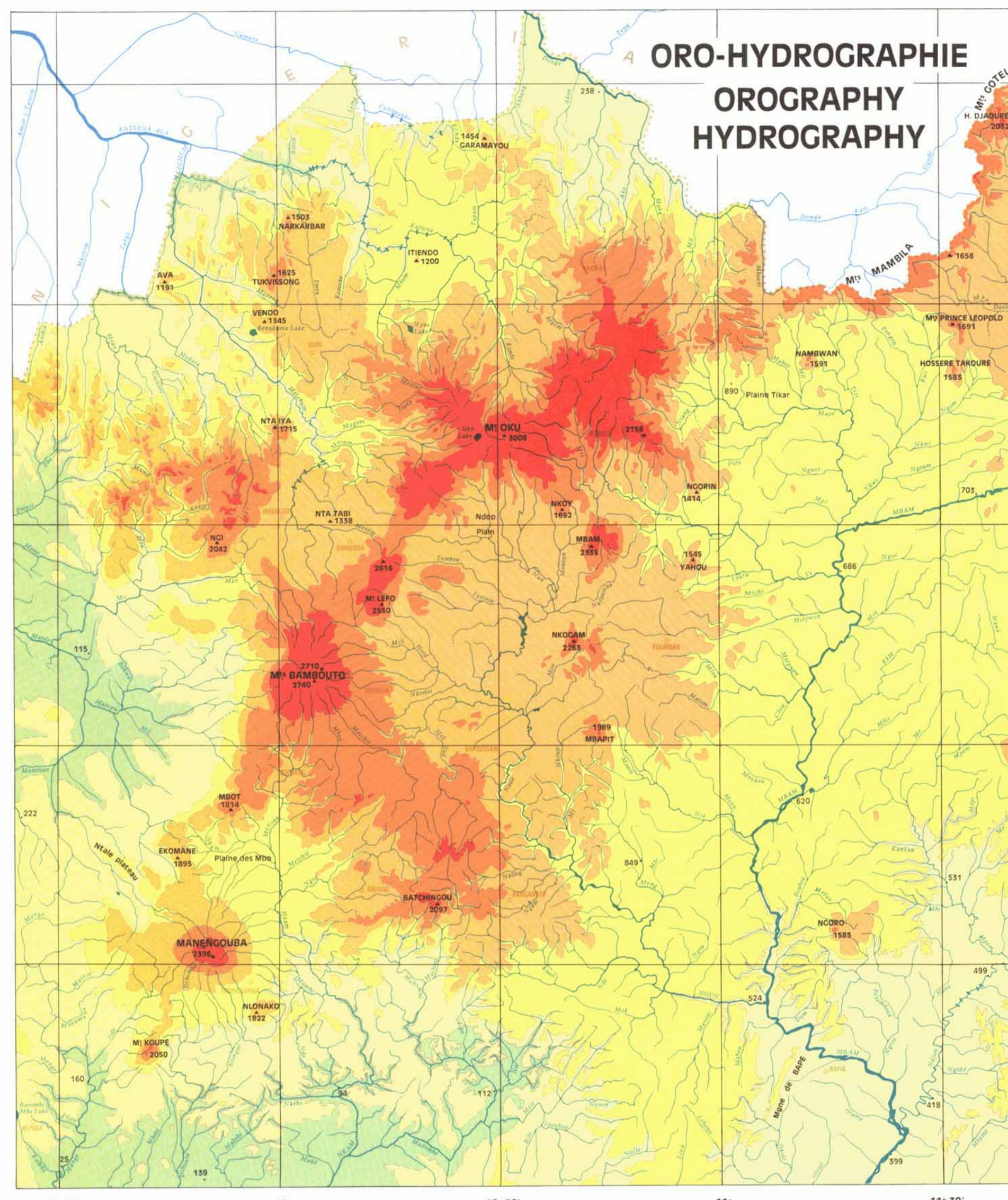

REFERENCES

Cartes I.G.N. à 1/500 000 (végétation)
Chiffres communiqués par J. B. SUCHEL (Université Fédérale du Cameroun)
et la section d'hydrologie de l'O.R.S.T.O.M.
I.G.N. 1/500 000 maps (vegetation)
Figures given by J. B. SUCHEL (Federal University of Cameroon)
and O.R.S.T.O.M. hydrology section

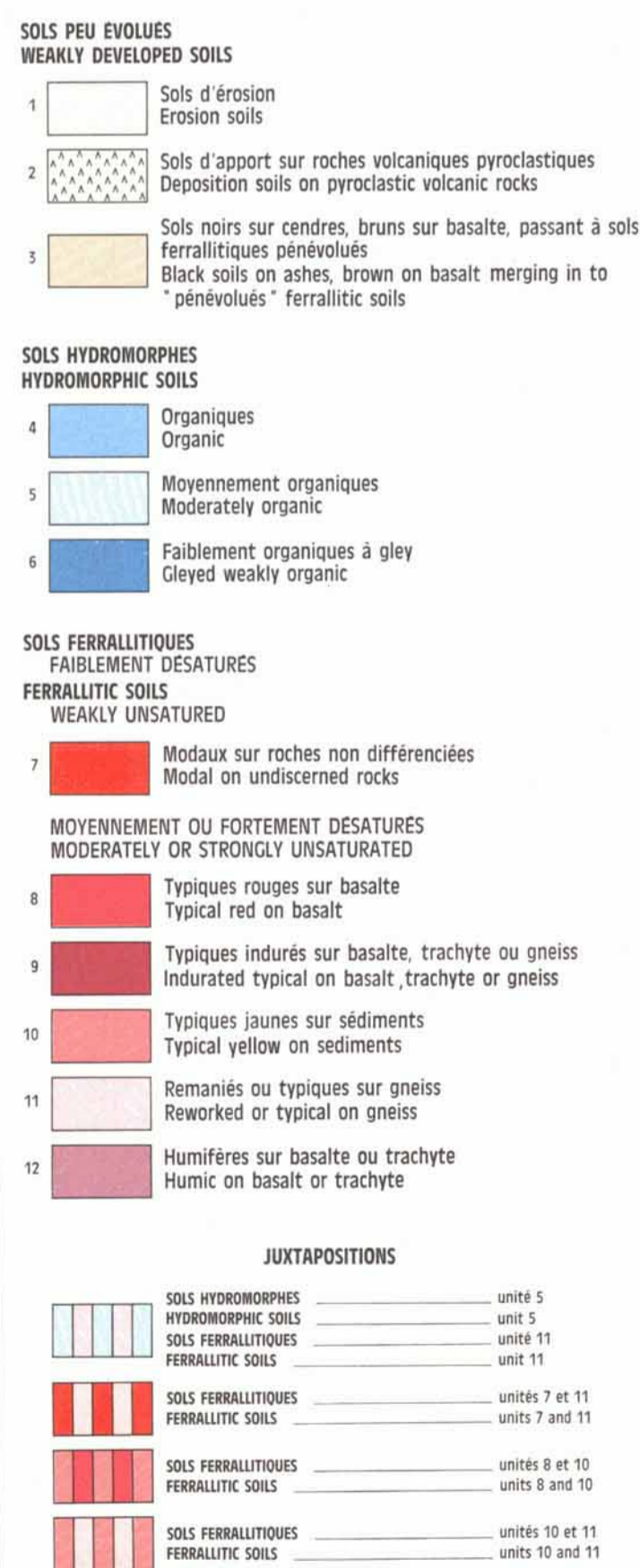

REFERENCES

P. SECALIN
Les sols de la vallée du Noun. Cahiers O.R.S.T.O.M.
Pédologie - vol. V, n° 3, 1967 (p. 287-349).
M. VALLEIRIE
Notice explicative n° 45. Carte pédologique du Cameroun Occidental
à 1/1 000 000 - O.R.S.T.O.M. Paris 1971.
P. SECALIN, D. MARTIN
Carte pédologique du Cameroun Oriental
à 1/1 000 000 - O.R.S.T.O.M. Bondy 1965.

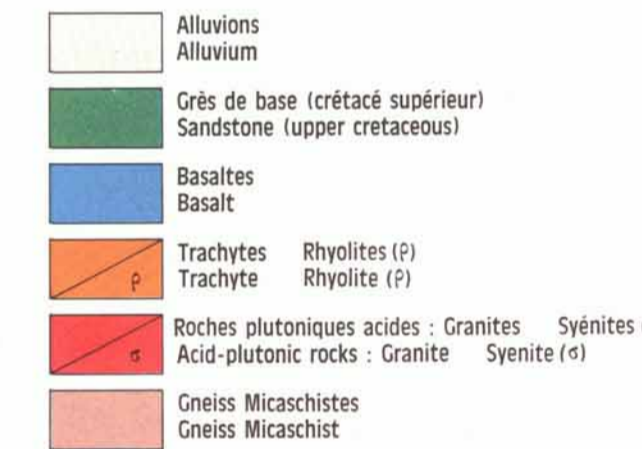
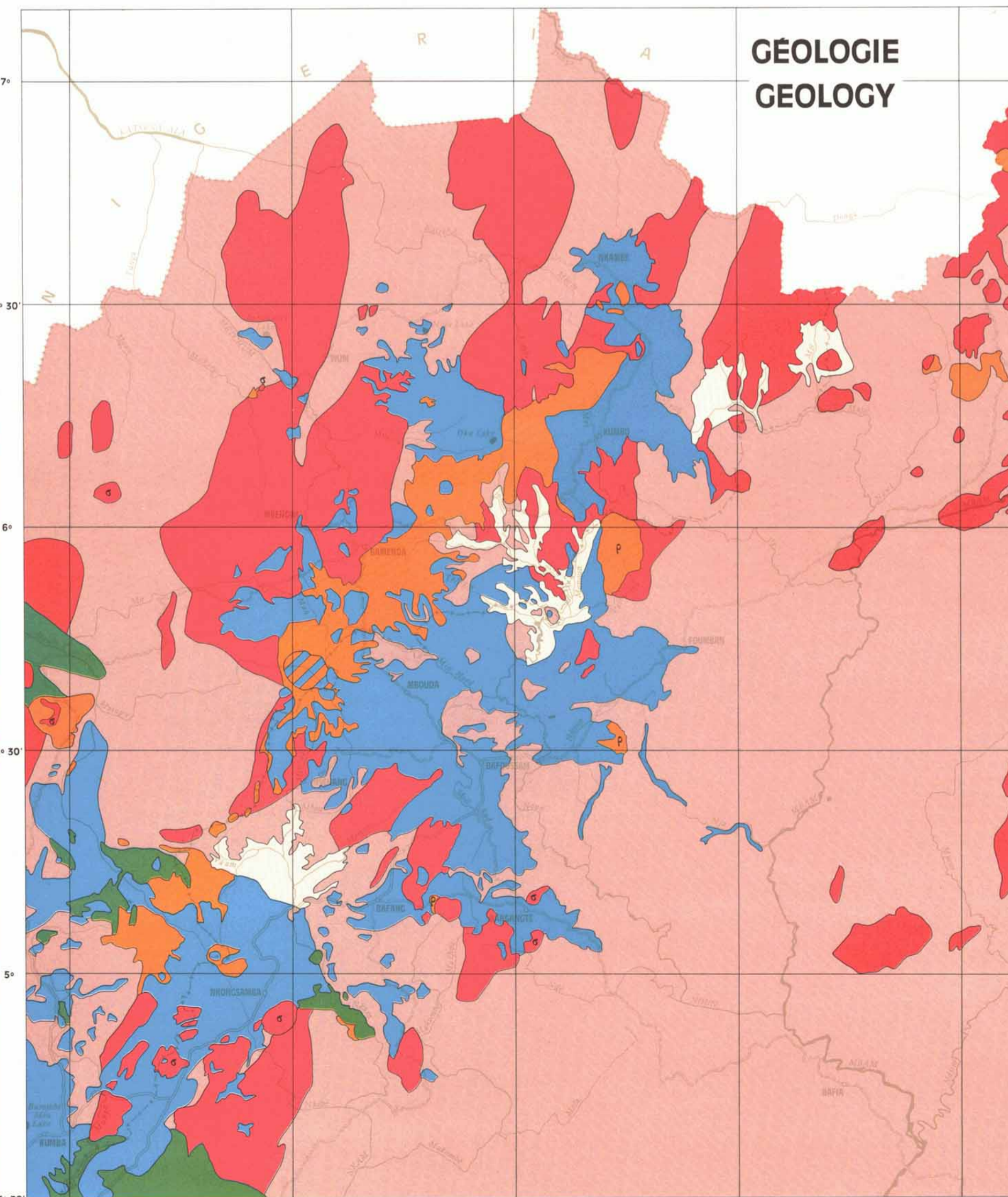
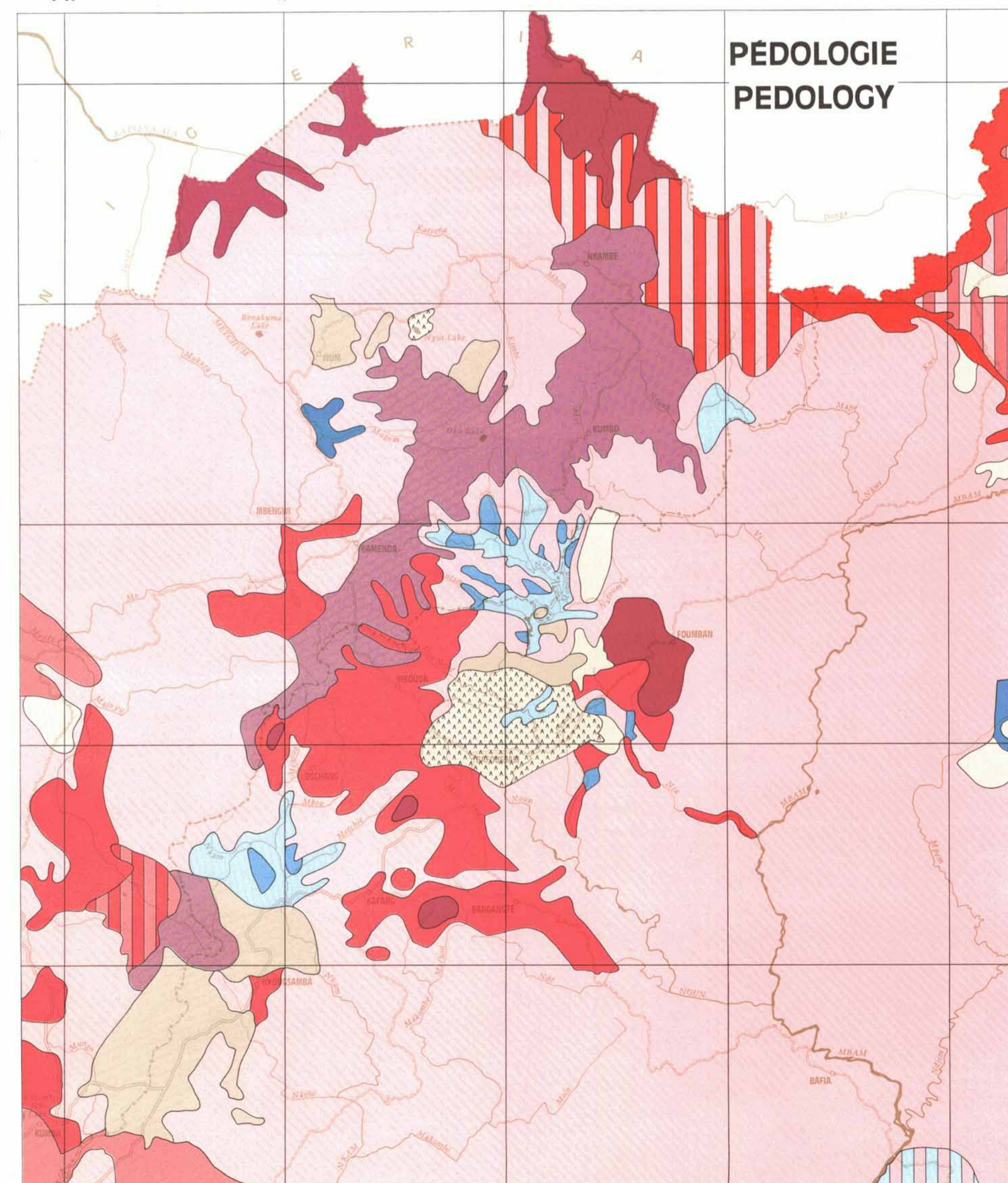

REFERENCES

Carte géologique de reconnaissance à 1/500 000
- Feuille Bamou (P. KOCH - 1953)
- Feuille Douala Est (G. WIECKSTEN 1957)
- Feuille Douala Ouest (J.C. DUMORT 1968)
- Feuille Wum-Bamou (Y. PERONNE s.d.)

