

Le projet de géoréférencement et mosaïquage d'environ 2800 cartes de l'IRD qui ont été publiées entre 1945 et 2000 en format papier par l'ORSTOM a reçu un financement dans le cadre du projet [NumeriSud](#), une action soutenue par la région Île-de-France. Les originaux des cartes sont archivés dans la [carthothèque de l'IRD](#) à Bondy. Une partie des métadonnées provient de la base de données [SPHAERA](#).

Cette fiche résume les métadonnées d'un des quelque 718 jeux de données géoréférencées qui ont été produits pendant ce projet. Le profil de métadonnée s'appuie sur la norme [ISO 19115](#). Il est également conforme à la [directive INSPIRE](#) pour garantir une interopérabilité plus large dans la mise en place d'une Infrastructure de données spatiales.

Quicklook

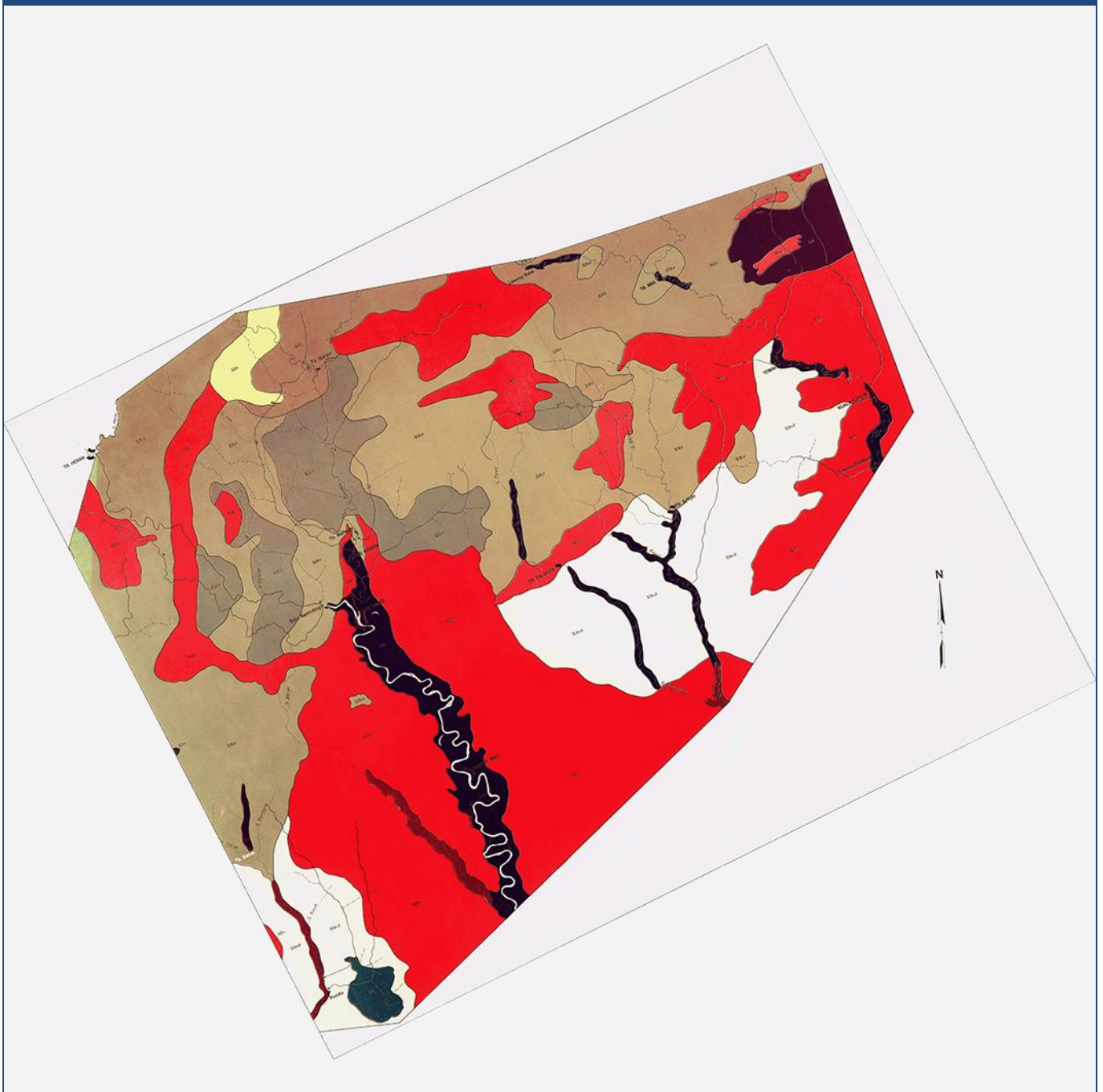

Identification

Title *

Etudes de reconnaissance dans Kalimantan Centre. 3 mosaics of 6 map sheets and a set of 12 map sheets. Scale of 1:5 000 000 to 1:250 000. Date of publication: 1981.

Abstract *

3 mosaics of 6 map sheets and a set of 12 additional map sheets

1. *A. Land suitability for coffee or pepper plantations, B. Land suitability for oil palm plantations, C. Land suitability for coconut plantations : Central Kalimantan. Scale of 1:750 000. Date of publication: 1981.*
(files: 13942RC_IRD_IDN_AGCG_1981_750000-01.ecw, 13942RC_IRD_IDN_AGCG_1981_750000-02.ecw, 13942RC_IRD_IDN_AGCG_1981_750000-03.ecw)
2. *A. Land suitability for colonization projects, B. Land suitability for local small-holder development projects, C. Land suitability for estate projects : Central Kalimantan. Scale of 1:750 000. Date of publication: 1981.*
(files: 13943RC_IRD_IDN_AGCG_1981_750000-01.ecw, 13943RC_IRD_IDN_AGCG_1981_750000-02.ecw, 13943RC_IRD_IDN_AGCG_1981_750000-03.ecw)
3. *A. Land suitability for lowland rice, B. Land suitability for upland food crops under permanent cultivation, C. Land suitability for rubber plantations : Central Kalimantan. Scale of 1:750 000. Date of publication: 1981.*
(files: 13941RC_IRD_IDN_AGCG_1981_750000-01.ecw, 13941RC_IRD_IDN_AGCG_1981_750000-02.ecw, 13941RC_IRD_IDN_AGCG_1981_750000-03.ecw)
4. *Area under shifting cultivation : Central Kalimantan. Scale of 1:250 000. Date of publication: 1981.*
(file: 13935RC_IRD_IDN_USOL_1981_250000.ecw,
part of mosaic: IRD_IDN_USOL_1981_250000.ecw)
5. *Area under shifting cultivation : Central Kalimantan. Scale of 1:250 000. Date of publication: 1981.*
(file: 13936RC_IRD_IDN_USOL_1981_250000.ecw,
part of mosaic: IRD_IDN_USOL_1981_250000.ecw)
6. *Dominant religion per village : Central Kalimantan. Scale of 1:1 500 000 to 1:500 000. Date of publication: 1981.*
(files: 13931RC_IRD_IDN_PORE_1981_1500000-01.ecw, 13931RC_IRD_IDN_PORE_1981_1500000-02.ecw, 13931RC_IRD_IDN_PORE_1981_1500000-03.ecw, 13931RC_IRD_IDN_PORE_1981_500000.ecw)
7. *Geographical map : Central Kalimantan. Scale of 1:250 000. Date of publication: 1981.*
(file: 13928RC_IRD_IDN_EVPH_1981_250000.ecw,
part of mosaic: IRD_IDN_EVPH_1981_250000.ecw)
8. *Geographical map : Central Kalimantan. Scale of 1:250 000. Date of publication: 1981.*
(file: 13927RC_IRD_IDN_EVPH_1981_250000.ecw,

Abstract *

part of mosaic: IRD_IDN_EVPH_1981_250000.ecw)

9. *Hydro-meteorological data : Central Kalimantan. Scale of 1:5 000 000. Date of publication: 1981.*

(file: 13926RC_IRD_IDN_CLIM_1981_5000000.ecw)

10. *Main ethnical groups : Central Kalimantan. Scale of 1:500 000. Date of publication: 1981.*

(file: 13932RC_IRD_IDN_POET_1981_500000.ecw)

11. *Main incomes of the local population : Central Kalimantan. Scale of 1:1 000 000 to 1:500 000. Date of publication: 1981.*

(files: 13934RC_IRD_IDN_COME_1981_1000000.ecw, 13934RC_IRD_IDN_POPU_1981_500000.ecw)

12. *Map of land suitability for agriculture : Central Kalimantan. Scale of 1:250 000. Date of publication: 1981.*

(file: 13939RC_IRD_IDN_AGCG_1981_250000.ecw,

part of mosaic: IRD_IDN_AGRT_1981_250000.ecw)

13. *Map of land suitability for agriculture : Central Kalimantan. Scale of 1:250 000. Date of publication: 1981.*

(file: 13940RC_IRD_IDN_AGCG_1981_250000.ecw,

part of mosaic: IRD_IDN_AGRT_1981_250000.ecw)

14. *Population - 1980 : Central Kalimantan. Scale of 1:1 000 000. Date of publication: 1981.*

(file: 13930RC_IRD_IDN_POPU_1981_1000000.ecw)

15. *Potential accessibility : water way : Central Kalimantan. Scale of 1:1 000 000. Date of publication: 1981.*

(file: 13933RC_IRD_IDN_INTR_1981_1000000.ecw)

16. *Repartition of the population per points : Central Kalimantan. Scale of 1:1 000 000. Date of publication: 1981.*

(file: 13929RC_IRD_IDN_PODE_1981_1000000.ecw)

17. *Site identification : Central Kalimantan. Scale of 1:500 000. Date of publication: 1981.*

(file: 13944RC_IRD_IDN_TNYM_1981_500000.ecw)

18. *Situation map and sheet index : Central Kalimantan. Scale of 1:600 000. Date of publication: 1981.*

(file: 13925RC_IRD_IDN_ILSI_1981_600000.ecw)

Credit *

The region Île-de-France, under the project [NumeriSud](#), supported the action to transforme around 2800 maps that are conserved at the Institut de recherche pour le développement (IRD) library in Bondy into a standard coordinate system. The transformation of the images has been done by:

GMR (Global Mapping Resources)

P.O. Box 414113

Craighall 2024

South Africa

email: maurizio@madmappers.com

www: <http://www.madmappers.com>

GRM has extensive international experience in this kind of work.

Date *	2014-07-15	Date type *	Creation
---------------	------------	--------------------	----------

Code	IRD_IDN_CSRE_1981_5000000-250000.zip
-------------	--------------------------------------

Status *	Completed
-----------------	-----------

Point of contact	
Individual name *	IRD cartotheque
Organisation name *	Institut de recherche pour le développement (IRD)
Role *	Point of contact
Electronic mail address *	cartotheque@ird.fr
Website	

Point of contact	
Individual name *	<i>IRD NumeriSud</i>
Organisation name *	<i>Institut de recherche pour le développement (IRD)</i>
Role *	Point of contact
Electronic mail address *	numerisud@ird.fr
Website	NumeriSud

Point of contact	
Individual name *	<i>Zaiss, R.</i>
Organisation name *	<i>Institut de recherche pour le développement (IRD)</i>
Role *	Publisher
Electronic mail address *	rainer.zaiss@ird.fr
Site Web	-

Maintenance and update frequency	<i>Not planned</i>
---	--------------------

Descriptive keywords

GEMET - INSPIRE themes	<i>Agricultural and aquaculture facilities, Geographical names, Geology, Land use, Meteorological geographical features, Population distribution, demography</i>
-------------------------------	--

GEMET concepts	<i>agronomy, climatology, environment, human population, infrastructure, land use, map, map sheet, physical environment, population density, religion, trade</i>
-----------------------	--

Region	<i>Asia, Indonesia</i>
---------------	------------------------

Descriptive keywords (free text)	
Discipline	-
Theme	<i>ethnic groups, illustration, place names, thematic map</i>
Stratum	-

Continent Asie

Pays

IDN

Région Asie du Sud-Est

Descriptive keywords (free text)

Temporal	-
Place	<i>South-Eastern Asia</i>
Unspecified	<i>project NumeriSud, map collection, situation map, local coverage</i>

Classification SPHAERA

Agglomération, Agriculture, Aptitude Culturelle, Carte de Situation, Carte Générale, Climatologie, Démographie, Eau, Ethnie, Ethnologie, Géographie, Hydrographie, Hydrologie, Météorologie, Pédologie, Pluviométrie, Population, Potentialité Agricole, Religion, Répartition, Route, Saison, Sol, Topographie, Utilisation du Sol

Constraints**Use limitation *****If you reuse this data you must cite this dataset as follows:**

IRD (éditeur) (2014): Etudes de reconnaissance dans Kalimantan Centre. 3 mosaics of 6 map sheets and a set of 12 map sheets. Scale of 1:5 000 000 to 1:250 000. Date of publication: 1981. Project NumeriSud SPHAERA-GEO. Bondy, France.

Additionally, you must acknowledge the following resource:

Zaiss, R. (éditeur) (2014): Project NumeriSud SPHAERA-GEO, Géoréférencement et mosaïquage des cartes de l'IRD. Bondy, France.

Legal constraints *

Access Constraints *	<i>Licence</i>
Other constraints	-

Spatial representation type **Grid***Spatial resolution** (either an equivalent scale **or** a distance) *

OR	Equivalent Scale (vector data)	1 /	<i>5 000 000-250 000</i>
	Distance / pixel size (raster data)		<i>0.0002840-0.0050400</i> degrees

Language	french
----------	--------

Character set	-
---------------	---

Topic category code *	climatology, economy, farming, geoscientific information, location, planning cadastre, society
-----------------------	---

Extent

Geographic bounding box (degree decimal, negative values for the southern and western hemisphere) *

Western-most coordinate *	108.0889°	Easter-most coordinate *	119.6631°
Northern-most coordinate *	7.7489°	Southern-most coordinate *	-6.9520°

Temporal extent (at least one date is necessary) *

Start date	1981-01-01
End date	1981-12-31

Supplemental Information

Publication(s):

- Blanadet, R. (1981): *Survai tinjau di propinsi Kalimantan Tengah = Etudes de reconnaissance dans Kalimantan Centre = Reconnaissance Survey in Central Kalimantan : Phase 1 : Maps. Jakarta (IDN) : Direktorat Jenderal Transmigrasi, Departemen Tenaga Kerja dan Transmigrasi ; Paris (FRA) : ORSTOM, Office de la recherche scientifique et technique outre mer. (IDSphaera=13929).*
- Brabant, P., Levang, P., Husein, D. K. (1981): *Survai tinjau di propinsi Kalimantan Tengah = Etudes de reconnaissance dans Kalimantan Centre = Reconnaissance Survey in Central Kalimantan : Phase 1 : Maps. Jakarta (IDN) : Direktorat Jenderal Transmigrasi, Departemen Tenaga Kerja dan Transmigrasi ; Paris (FRA) : ORSTOM, Office de la recherche scientifique et technique outre mer. (IDSphaera=13940, 13939).*
- Krisnadjaja, Sevin, O., Lahuec, J.P. (1981): *Survai tinjau di propinsi Kalimantan Tengah = Etudes de reconnaissance dans Kalimantan Centre = Reconnaissance Survey in Central Kalimantan : Phase 1 : Maps. Jakarta (IDN) : Direktorat Jenderal Transmigrasi, Departemen Tenaga Kerja dan Transmigrasi ; Paris (FRA) : ORSTOM, Office de la recherche scientifique et technique outre mer. (IDSphaera=13935, 13932, 13928, 13934).*
- Lahuec, J.P., Krisnadjaja, Sevin, O. (1981): *Survai tinjau di propinsi Kalimantan Tengah = Etudes de reconnaissance dans Kalimantan Centre = Reconnaissance Survey in Central Kalimantan : Phase 1 : Maps. Jakarta (IDN) : Direktorat Jenderal Transmigrasi, Departemen Tenaga Kerja dan Transmigrasi ; Paris (FRA) : ORSTOM, Office de la recherche scientifique et technique outre mer. (IDSphaera=13927).*
- Lahuec, J.P., Sevin, O., Krisnadjaja (1981): *Survai tinjau di propinsi Kalimantan Tengah = Etudes de reconnaissance dans Kalimantan Centre = Reconnaissance Survey in Central Kalimantan : Phase 1 : Maps. Jakarta (IDN) : Direktorat Jenderal Transmigrasi, Departemen Tenaga Kerja dan Transmigrasi ; Paris (FRA) : ORSTOM, Office de la recherche scientifique et technique outre mer. (IDSphaera=13931).*
- Lahuec, J.P., Sudarmadji (1981): *Survai tinjau di propinsi Kalimantan Tengah = Etudes de reconnaissance dans Kalimantan Centre = Reconnaissance Survey in Central Kalimantan : Phase 1 : Maps. Jakarta (IDN) : Direktorat Jenderal Transmigrasi, Departemen Tenaga Kerja dan Transmigrasi ; Paris (FRA) : ORSTOM, Office de la recherche scientifique et technique outre mer. (IDSphaera=13930).*
- Levang, P., Marten, R., Sudirman, S. (1981): *Survai tinjau di propinsi Kalimantan Tengah = Etudes de reconnaissance dans Kalimantan Centre = Reconnaissance Survey in Central Kalimantan : Phase 1 : Maps. Jakarta (IDN) : Direktorat Jenderal Transmigrasi, Departemen Tenaga Kerja dan Transmigrasi ; Paris (FRA) : ORSTOM, Office de la recherche scientifique et technique outre mer. (IDSphaera=13943).*

Supplemental Information

Marten, R., Sudirman, S., Levang, P. (1981): *Survai tinjau di propinsi Kalimantan Tengah = Etudes de reconnaissance dans Kalimantan Centre = Reconnaissance Survey in Central Kalimantan : Phase 1 : Maps. Jakarta (IDN) : Direktorat Jenderal Transmigrasi, Departemen Tenaga Kerja dan Transmigrasi ; Paris (FRA) : ORSTOM, Office de la recherche scientifique et technique outre mer. (IDSphaera=13941).*

ORSTOM (éditeur) (1981): *Survai tinjau di propinsi Kalimantan Tengah = Etudes de reconnaissance dans Kalimantan Centre = Reconnaissance Survey in Central Kalimantan : Phase 1 : Maps. Jakarta (IDN) : Direktorat Jenderal Transmigrasi, Departemen Tenaga Kerja dan Transmigrasi ; Paris (FRA) : ORSTOM, Office de la recherche scientifique et technique outre mer. (IDSphaera=13926, 13944, 13925).*

Sevin, O., Krisnadjaja, Lahuec, J.P. (1981): *Survai tinjau di propinsi Kalimantan Tengah = Etudes de reconnaissance dans Kalimantan Centre = Reconnaissance Survey in Central Kalimantan : Phase 1 : Maps. Jakarta (IDN) : Direktorat Jenderal Transmigrasi, Departemen Tenaga Kerja dan Transmigrasi ; Paris (FRA) : ORSTOM, Office de la recherche scientifique et technique outre mer. (IDSphaera=13936).*

Sudarmadji, Sevin, O. (1981): *Survai tinjau di propinsi Kalimantan Tengah = Etudes de reconnaissance dans Kalimantan Centre = Reconnaissance Survey in Central Kalimantan : Phase 1 : Maps. Jakarta (IDN) : Direktorat Jenderal Transmigrasi, Departemen Tenaga Kerja dan Transmigrasi ; Paris (FRA) : ORSTOM, Office de la recherche scientifique et technique outre mer. (IDSphaera=13933).*

Sudirman, S., Marten, R., Levang, P. (1981): *Survai tinjau di propinsi Kalimantan Tengah = Etudes de reconnaissance dans Kalimantan Centre = Reconnaissance Survey in Central Kalimantan : Phase 1 : Maps. Jakarta (IDN) : Direktorat Jenderal Transmigrasi, Departemen Tenaga Kerja dan Transmigrasi ; Paris (FRA) : ORSTOM, Office de la recherche scientifique et technique outre mer. (IDSphaera=13942).*

Distribution Information**Distribution format**

Name	zip
Version	-

Transfer options**OnLine resource** (address for on-line access using a URL)

URL	F:\Sphaera_R\IRD_Maps\IRD_IDN_CSRE_1981_5000000-250000.zip
Protocol	WWW:DOWNLOAD-1.0-http--download
File	IRD_IDN_CSRE_1981_5000000-250000.zip
type	application/x-compressed

Description

1. Folder 01_scan

1.1. Scanned map sheet(s) in tif format

1.2. Ground control points (GCPs)

2. Folder 02_scan_RC

2.1. Georeferenced, clipped and reprojected map files(s) in ecw format

3. Folder 03_scan_RC_MOS (for mosaicked maps only)

3.1. Mosaicked map files in ecw format

4. Folder Shapefile

4.1. Index shapefile of the map file(s) files(s) in ecw format with metadata

5. Folder Legends

5.1. Clipped legend(s) of the initial map sheets

6. Documentation in pdf format

6.1. Metadata sheet

6.2. Readme file

Reference System Information*

Datum *	WGS84
Projection *	Geographic (Latitude/Longitude)
Code EPSG	4326

Data quality info

Hierarchy level	Dataset
-----------------	---------

Continent Asie

Pays

IDN

Région Asie du Sud-Est

Lineage *

1. Scanning to tif format, 256 colors, 250dpi.
2. Georeferencing and if possible reprojection to WGS84 (Longitude / Latitude).
3. Clipping and mosaicing of map sheets(s).
4. Export ECW format.

Metadata on metadata

File identifier	M0566
Metadata language *	english
Hierarchy level	Dataset

Contact

Individual name *	IRD cartotheque
Organisation name *	Institut de recherche pour le développement (IRD)
Role *	Point of contact
Electronic mail address *	cartotheque@ird.fr
Site Web	

Point of contact

Individual name *	IRD NumeriSud
Organisation name *	Institut de recherche pour le développement (IRD)
Role *	Point of contact
Electronic mail address *	numerisud@ird.fr
Website	NumeriSud

Individual name *	<i>Zaiss, R.</i>
Organisation name *	<i>Institut de recherche pour le développement (IRD)</i>
Role *	<i>Publisher</i>
Electronic mail address *	<i>rainer.zaiss@ird.fr</i>
Site Web	-

Date stamp	<i>2014-04-09</i>
Metadata standard name	<i>ISO 19115:2003/19139</i>
Metadata standard version	<i>1.0</i>

Grant access to users and groups *

Metadata	<i>Internet</i>
Dataset	<i>Internet</i>

* la saisie des informations marquées d'un astérisque est obligatoire

Continent Asie

Pays

IDN

Région Asie du Sud-Est